

KEY





Environment:

- Residential Areas adjacent to scheme 
- Mixed Use Areas adjacent to scheme 
- Commercial Areas adjacent to scheme 
- Public Amenity Space 
- Local Shopping Centre 
- Conservation Area 
- Existing Trees 

Transport:

- Secondary Road 
- Pedestrian Transport Link 
- Major Bus Route 
- Bus Stops 

Site:

- Site Boundary 
- Proposed Buildings within Scheme 
- Landscaped Courtyard & Gardens 
- Building Overhang inc. 1st-3rd Floor 
- Pedestrian & Vehicle Hardstanding for Access and Parking 
- Retention of Existing Cross Over & Vehicle Access 

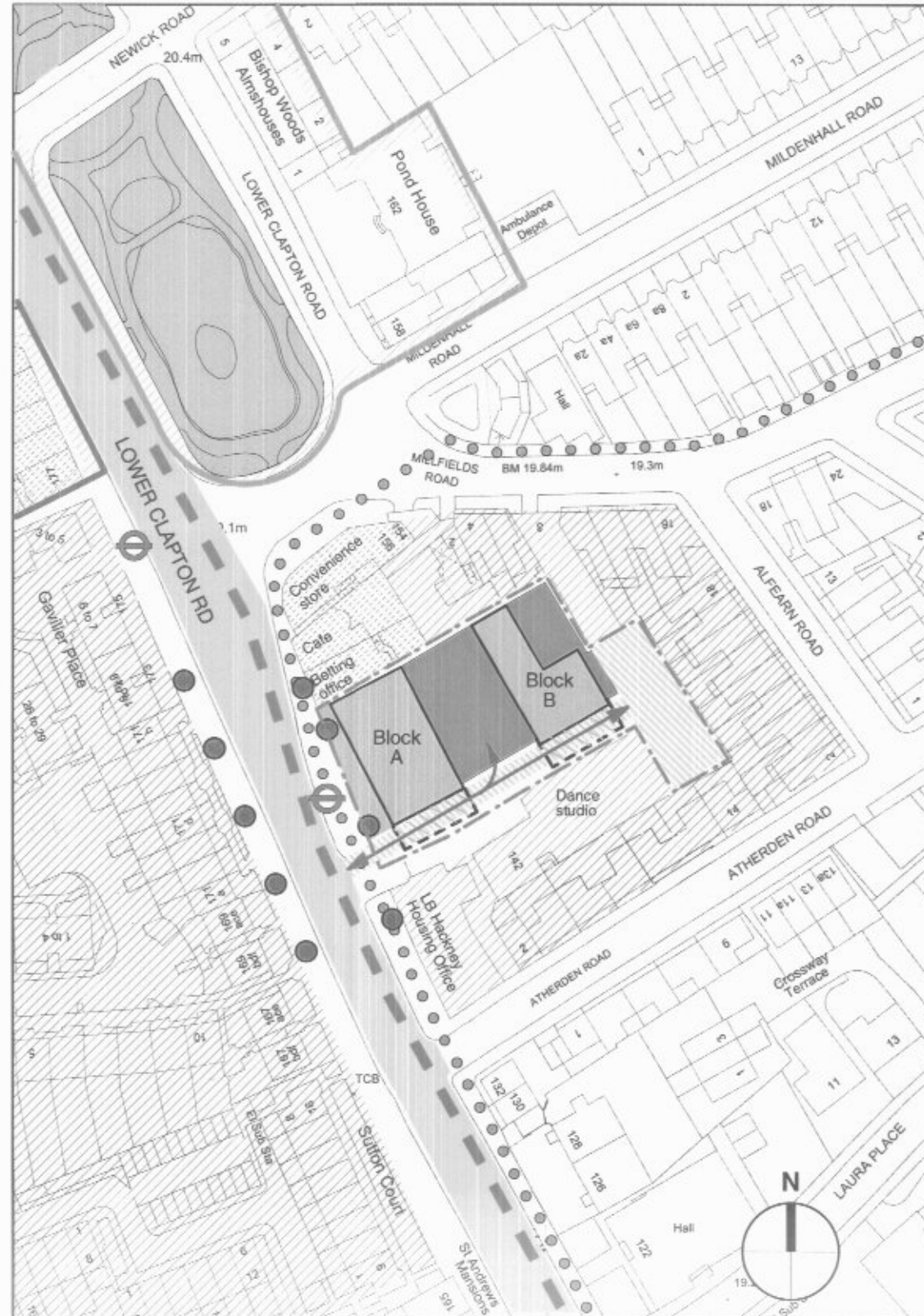

| rev | date | description |
|-----|------|-------------|
| | | |

stock woolstencroft

47-49 Pitfield Street, London N1 6DA
 t: 020 7684 8881
 f: 020 7684 8882
 e: info@stockwool.co.uk

ARCHITECTURE & URBAN PLANNING

client
Groveshire

project
144-146 Lower Clapton Rd, E5

drawing
Opportunities, Constraints & Design Rational Diagram of Proposed Scheme

scale: 1:1250 @ A3
 cad file: 2787.plg
 date: Oct 03
 drawn: dk
 checked:

| project no | drawing no | revision |
|------------|------------|----------|
| 2787 | D/02 | - |

Any errors and omissions to be reported to the Architect prior to construction. Dimensions and areas are based on survey information provided by the client. This drawing is copyright of Stock Woolstencroft. All dimensions to be checked on site. Do not scale.

534940mE 185880mN 534960mE 185880mN 54980mE 185880mN 55000mE 185880mN 55020mE 185880mN 55040mE 185880mN 55060mE 185880mN

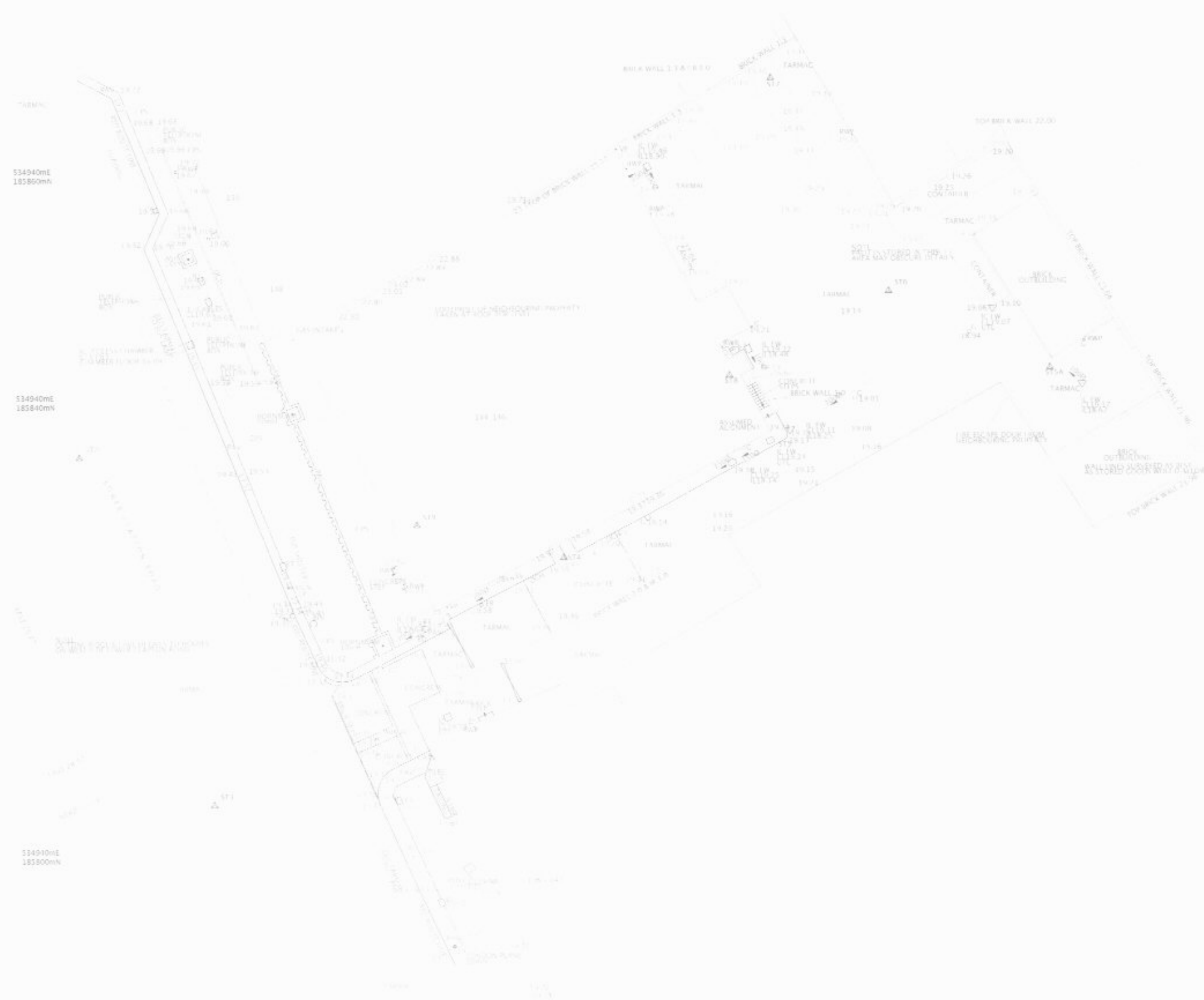

534940mE 185840mN

534940mE 185800mN

55060mE 185800mN

55060mE 185840mN

55060mE 185820mN

Notes

- The client has advised that the drawings are for information only and are not to be used for construction purposes.
- It is the responsibility of the client to ensure that the drawings are used in accordance with the relevant building regulations and other applicable legislation.
- The drawings are based on the information provided by the client and the surveyor has not carried out any physical inspection of the site.
- The surveyor has not carried out any structural analysis or design.
- The drawings are not to be used for any other purpose without the written consent of the surveyor.

Legend

| Symbol | Description |
|----------|-----------------------|
| (Symbol) | Structure |
| (Symbol) | Foundation |
| (Symbol) | Roof |
| (Symbol) | Ground Level |
| (Symbol) | Proposed Structure |
| (Symbol) | Proposed Foundation |
| (Symbol) | Proposed Roof |
| (Symbol) | Proposed Ground Level |

SURVEYS LTD.

www.edisurveys.co.uk

100, 102, 104, 106, 108, 110, 112, 114, 116, 118, 120, 122, 124, 126, 128, 130, 132, 134, 136, 138, 140, 142, 144, 146, 148, 150, 152, 154, 156, 158, 160, 162, 164, 166, 168, 170, 172, 174, 176, 178, 180, 182, 184, 186, 188, 190, 192, 194, 196, 198, 200, 202, 204, 206, 208, 210, 212, 214, 216, 218, 220, 222, 224, 226, 228, 230, 232, 234, 236, 238, 240, 242, 244, 246, 248, 250, 252, 254, 256, 258, 260, 262, 264, 266, 268, 270, 272, 274, 276, 278, 280, 282, 284, 286, 288, 290, 292, 294, 296, 298, 300, 302, 304, 306, 308, 310, 312, 314, 316, 318, 320, 322, 324, 326, 328, 330, 332, 334, 336, 338, 340, 342, 344, 346, 348, 350, 352, 354, 356, 358, 360, 362, 364, 366, 368, 370, 372, 374, 376, 378, 380, 382, 384, 386, 388, 390, 392, 394, 396, 398, 400, 402, 404, 406, 408, 410, 412, 414, 416, 418, 420, 422, 424, 426, 428, 430, 432, 434, 436, 438, 440, 442, 444, 446, 448, 450, 452, 454, 456, 458, 460, 462, 464, 466, 468, 470, 472, 474, 476, 478, 480, 482, 484, 486, 488, 490, 492, 494, 496, 498, 500, 502, 504, 506, 508, 510, 512, 514, 516, 518, 520, 522, 524, 526, 528, 530, 532, 534, 536, 538, 540, 542, 544, 546, 548, 550, 552, 554, 556, 558, 560, 562, 564, 566, 568, 570, 572, 574, 576, 578, 580, 582, 584, 586, 588, 590, 592, 594, 596, 598, 600, 602, 604, 606, 608, 610, 612, 614, 616, 618, 620, 622, 624, 626, 628, 630, 632, 634, 636, 638, 640, 642, 644, 646, 648, 650, 652, 654, 656, 658, 660, 662, 664, 666, 668, 670, 672, 674, 676, 678, 680, 682, 684, 686, 688, 690, 692, 694, 696, 698, 700, 702, 704, 706, 708, 710, 712, 714, 716, 718, 720, 722, 724, 726, 728, 730, 732, 734, 736, 738, 740, 742, 744, 746, 748, 750, 752, 754, 756, 758, 760, 762, 764, 766, 768, 770, 772, 774, 776, 778, 780, 782, 784, 786, 788, 790, 792, 794, 796, 798, 800, 802, 804, 806, 808, 810, 812, 814, 816, 818, 820, 822, 824, 826, 828, 830, 832, 834, 836, 838, 840, 842, 844, 846, 848, 850, 852, 854, 856, 858, 860, 862, 864, 866, 868, 870, 872, 874, 876, 878, 880, 882, 884, 886, 888, 890, 892, 894, 896, 898, 900, 902, 904, 906, 908, 910, 912, 914, 916, 918, 920, 922, 924, 926, 928, 930, 932, 934, 936, 938, 940, 942, 944, 946, 948, 950, 952, 954, 956, 958, 960, 962, 964, 966, 968, 970, 972, 974, 976, 978, 980, 982, 984, 986, 988, 990, 992, 994, 996, 998, 1000.

534940mE 185780mN 534960mE 185780mN 54980mE 185780mN 55000mE 185780mN 55020mE 185780mN 55040mE 185780mN

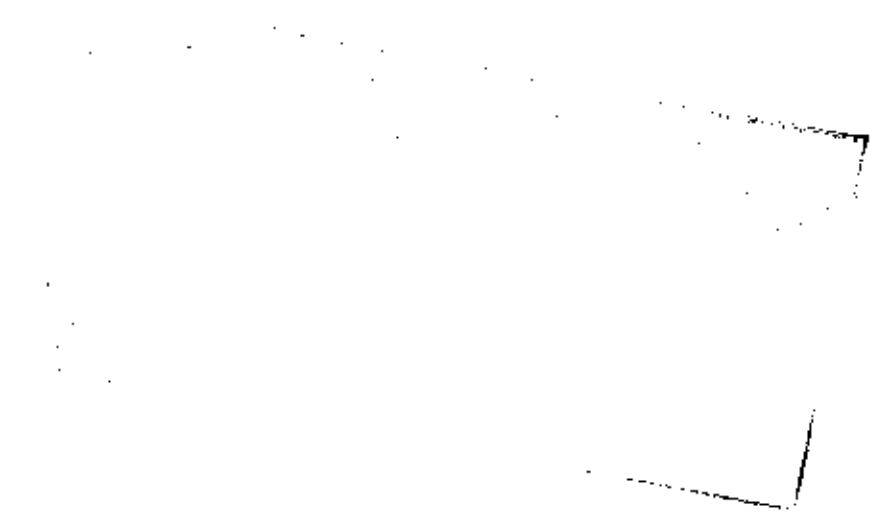
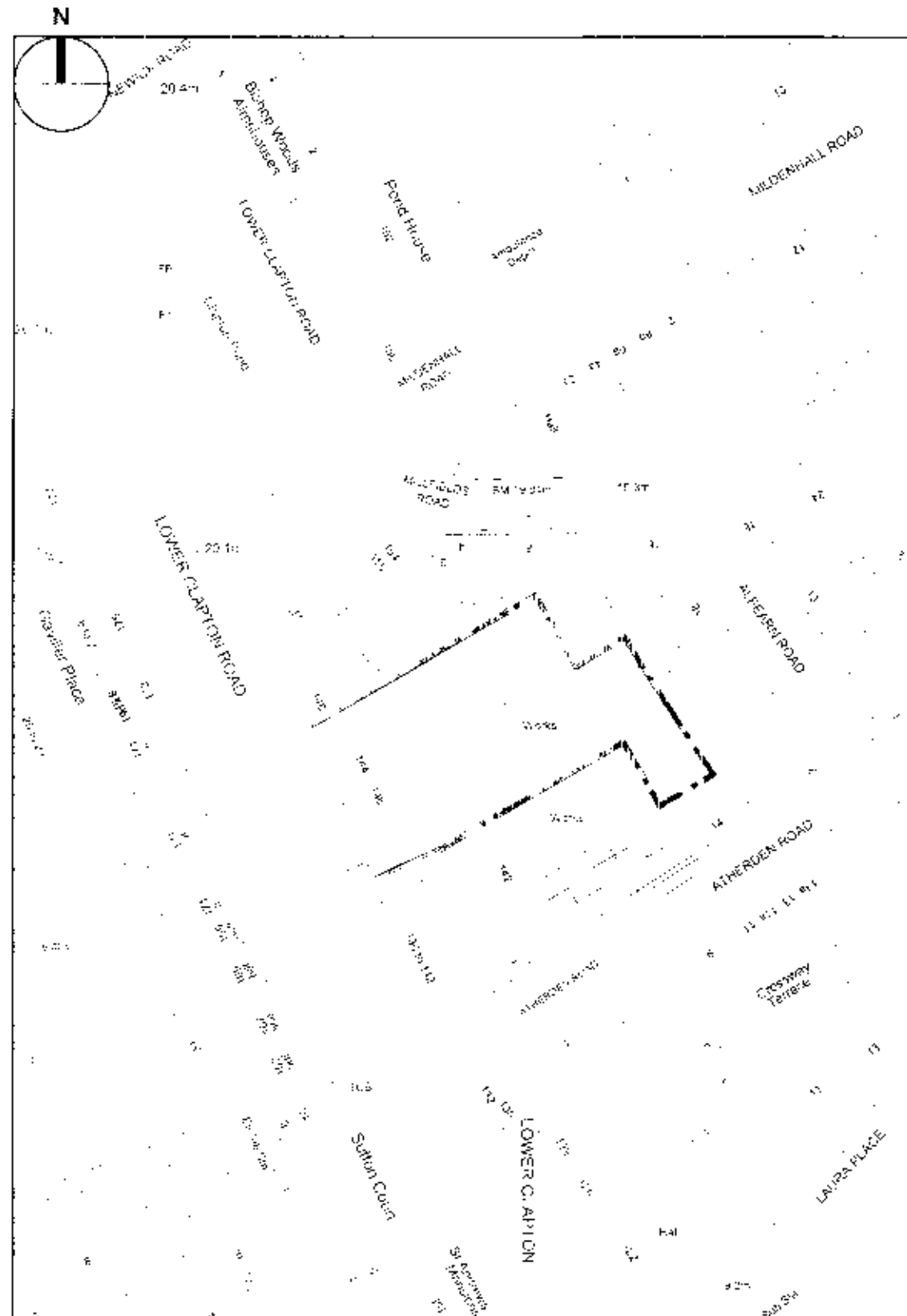

| rev | date | description |
|-----|------|-------------|
| | | |

stock woolstencroft

47-49 Rivington Street, London N1 6DA
 T: 020 7564 9681
 F: 020 7564 9540
 e: info@stockwool.co.uk

ARCHITECTURE & URBAN PLANNING

client
GROVESHIRE

project
144-146 Lower Clapton Rd, E5

drawing
Location Plan

| | |
|-----------|-----------|
| scale: | 1:1250@A3 |
| doc file: | 2787.plg |
| date: | Sept 03 |
| drawn: | dk |
| checked: | |

| | | |
|-------------|-------------|----------|
| project no | drawing no | revision |
| 2787 | PL01 | |



STREET ELEVATION 144-146 LOWER CLAPTON ROAD



REAR OF SITE. 144-146 LOWER CLAPTON ROAD

| rev | date | description |
|-----|------|-------------|
|-----|------|-------------|

stock woolstencroft

47-49 Pitfield Street, London N1 6DA
 T. 020 7684 8861
 F. 020 7684 8862
 e. info@stockwool.co.uk

ARCHITECTURE & URBAN PLANNING

client
GROVESHIRE

project
144-146 Lower Clapton Rd, E5

drawing
Site Photographs

scale: NTS@A3
 cad file: 2787/plg
 date: Sept 03
 drawn: dk
 checked:

| project no | drawing no | revision |
|------------|------------|----------|
| 2787 | PL02 | - |



| rev | date | description |
|-----|------|-------------|
| | | |

stock woolstencroft

47 49 Pittfield Street, London N1 6DA
 t: 020 7684 8881
 f: 020 7684 8882
 e: info@stockwool.co.uk

ARCHITECTURE & URBAN PLANNING

client

GROVESHIRE

project

144-146 Lower Clapton Rd, E5

drawing

Existing Site Plan

scale: 1:500@A3
 cad file: 2787/PL
 date: Nov 03
 drawn: dk
 checked:

| project no | drawing no | revision |
|-------------|-------------|----------|
| 2787 | PL03 | - |

Any error in the dimensions shown on this drawing is the responsibility of the client. The drawing is based on survey information provided by the client. The drawing is a copy of the original drawing. All dimensions are in millimetres unless otherwise stated.

This drawing is the property of Stock Woolstencroft and is not to be used for any other project without the written consent of Stock Woolstencroft. It is to be used for the project described in the title block only. It is not to be used for any other project without the written consent of Stock Woolstencroft.

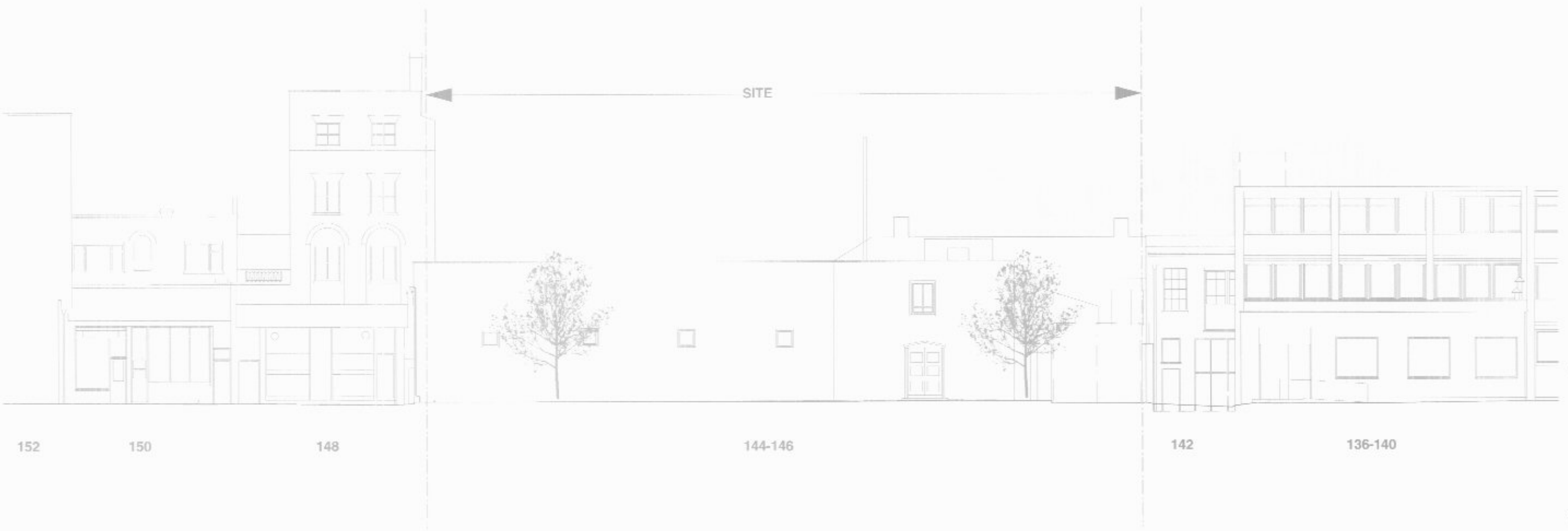

| rev | date | description |
|-----|------|-------------|
| | | |

LOWER CLAPTON ROAD

stock woolstencroft

4/ 49 Pitfield Street, London, N1 6DA
 t: 020 7664 8601
 f: 020 7664 8882
 e: info@stockwool.co.uk

ARCHITECTURE & URBAN PLANNING

client
GROVESHIRE

project
144-146 Lower Clapton Rd, E5

drawing
**Existing Elevations
 from Lower Clapton Rd**

scale: 1:200 @ A3
 cad file: 2787/PL
 date: Nov 03
 drawn: dk
 checked:

| project no | drawing no | revision |
|------------|------------|----------|
| 2787 | PL04 | - |

Any errors and omissions to be reported to the Architect prior to commencement. Dimensions and areas are based on survey information provided by the client. This drawing is copyright of Stock Woolstencroft. All dimensions to be checked on site. 10/11/2003

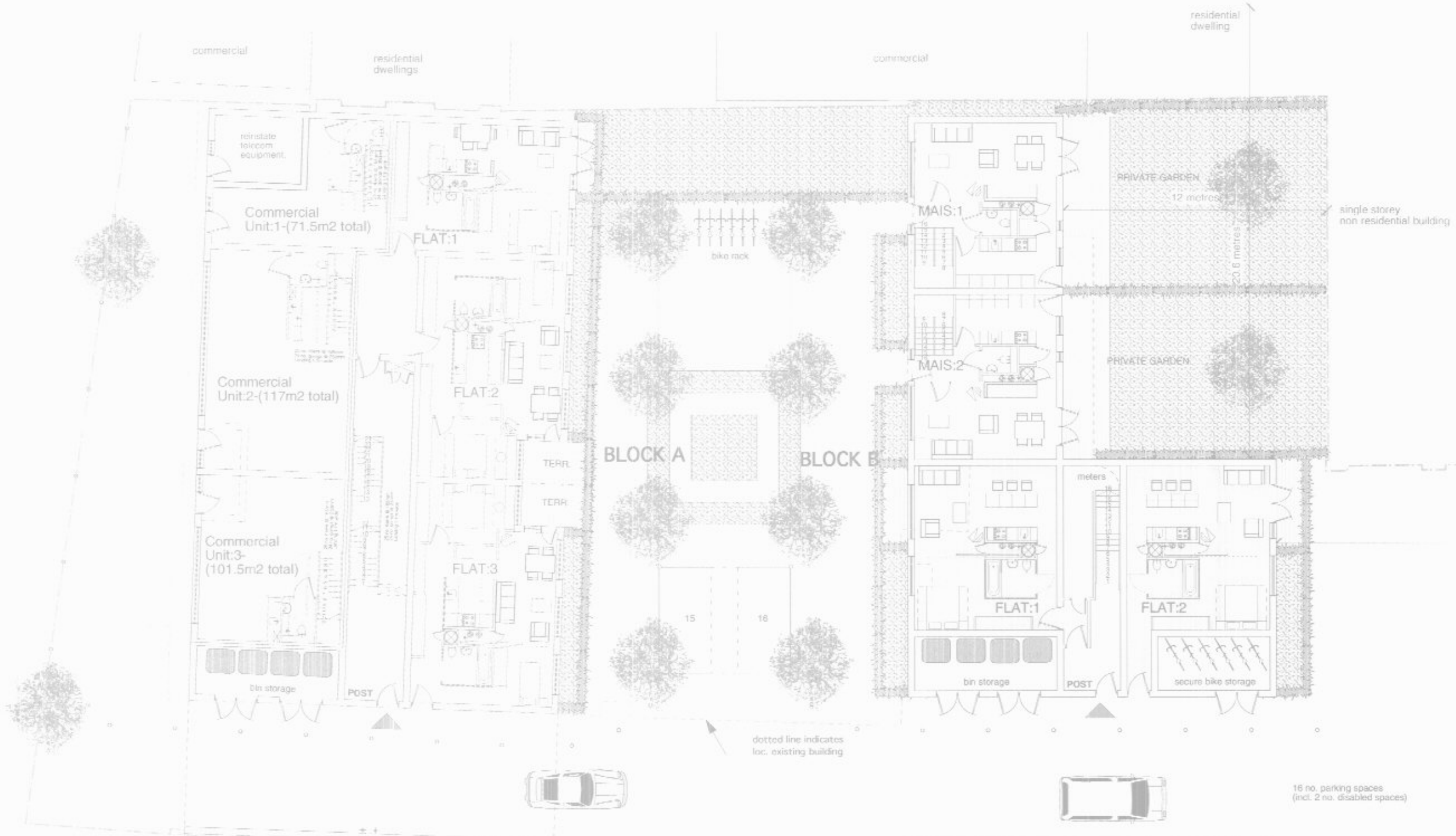

LEGEND

- 3 Bedroom / 6 Person Maisonette: 
- 2 Bedroom / 4 Person Flat: 
- 1 Bedroom / 2 Person Flat: 
- Commercial Unit: 

| | |
|----|---|
| 14 | |
| 13 | |
| 12 | |
| 11 | |
| 10 |  |
| 9 | |
| 8 | |
| 7 | |
| 6 | |
| 5 | |
| 4 | |
| 3 | |
| 2 | |
| 1 | |

stock woolstencroft

47-49 Pitfield Street, London N1 6DA
 t: 020 7584 8881
 f: 020 7584 8882
 e: info@stockwool.co.uk

ARC3 ARCHITECTURE & URBAN PLANNING

client: **GROVESHIRE**

project: **144-146 Lower Clapton Rd, E5**

drawing: **Proposed: Ground Floor Plans & Landscaping Blocks A & B**

scale: 1:200 @ A3
 cad file: 2787/PL
 date: Nov 03
 draw'n: dk
 check'd:

| | | |
|------------|------------|----------|
| project no | drawing no | revision |
| 2787 | PL05 | - |

Any errors and omissions to be reported to the architect prior to commencement. Dimensions and areas are based on survey information provided by the client. This drawing is copyright of Stock Woolstencroft. All dimensions to be marked on site. 10/11/03

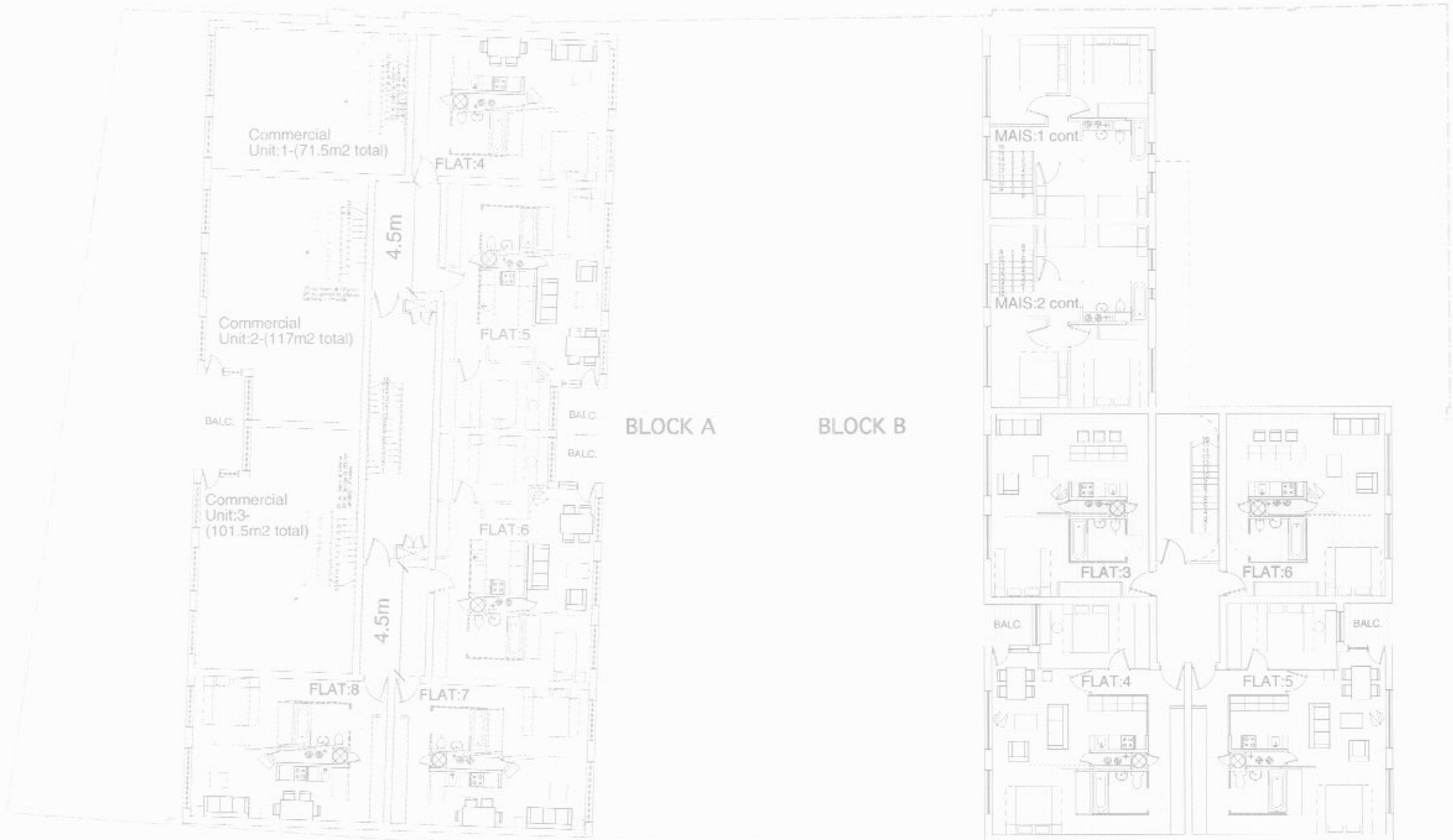

LEGEND

| | |
|----------------------------------|--|
| 3 Bedroom / 6 Person Maisonette: | |
| 2 Bedroom / 4 Person Flat: | |
| 1 Bedroom / 2 Person Flat: | |
| Commercial Unit: | |

| rev | date | description |
|-----|------|-------------|
| | | |

stock woolstencroft

47-49 Pitfield Street, London N1 6DA
 t: 020 7594 8881
 f: 020 7594 8882
 e: info@stockwool.co.uk

ARCHITECTURE & URBAN PLANNING

client
GROVESHIRE

project
144-146 Lower Clapton Rd, E5

drawing
**Proposed:
 First Floor Plans
 Blocks A & B**

scale: 1:200 @ A3
 cad file: 2787/PL
 date: Nov 03
 drawn: dk
 checked:

| project no | drawing no | revision |
|------------|------------|----------|
| 2787 | PL06 | - |

Any errors and omissions to be reported to the Architect prior to commencement. Dimensions and areas are based on survey information provided by the client. This drawing is copyright of Stock Woolstencroft. All dimensions to be checked on site. DW/06/2006

LEGEND

2 Bedroom /
4 Person Flat: 

1 Bedroom /
2 Person Flat: 

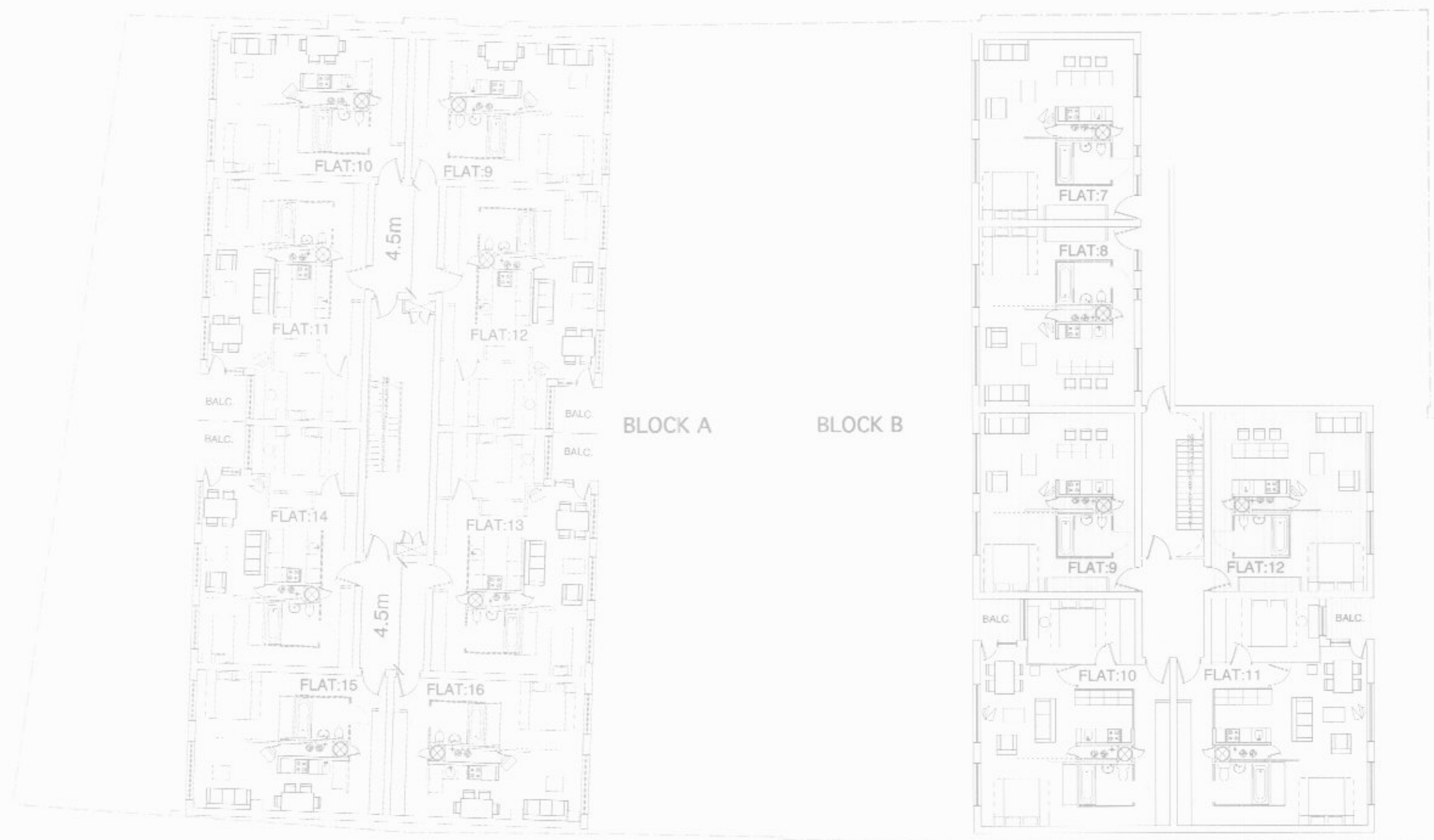

| rev | date | description |
|-----|------|-------------|
| | | |

stock woolstencroft

47-49 Hatfield Street, London N1 6DA
 t: 020 7304 8881
 f: 020 7884 8882
 e: info@stockwool.co.uk

ARCHITECTURE & URBAN PLANNING

client
GROVESHIRE

project
144-146 Lower Clapton Rd, E5

drawing
**Proposed:
 Second Floor Plans
 Blocks A & B**

scale: 1:200 @ A3
 cad file: 2787/PL
 date: Nov 03
 drawn: dk
 checked:

| project no | drawing no | revision |
|------------|------------|----------|
| 2787 | PL07 | - |

Any errors and omissions to be reported to the Architect prior to commencement. Dimensions and areas are based on site plan information provided by the client. This drawing is copyright of Stock Woolstencroft. All dimensions to be checked on site. Do not scale.

LEGEND

2 Bedroom /
4 Person Flat: 

1 Bedroom /
2 Person Flat: 

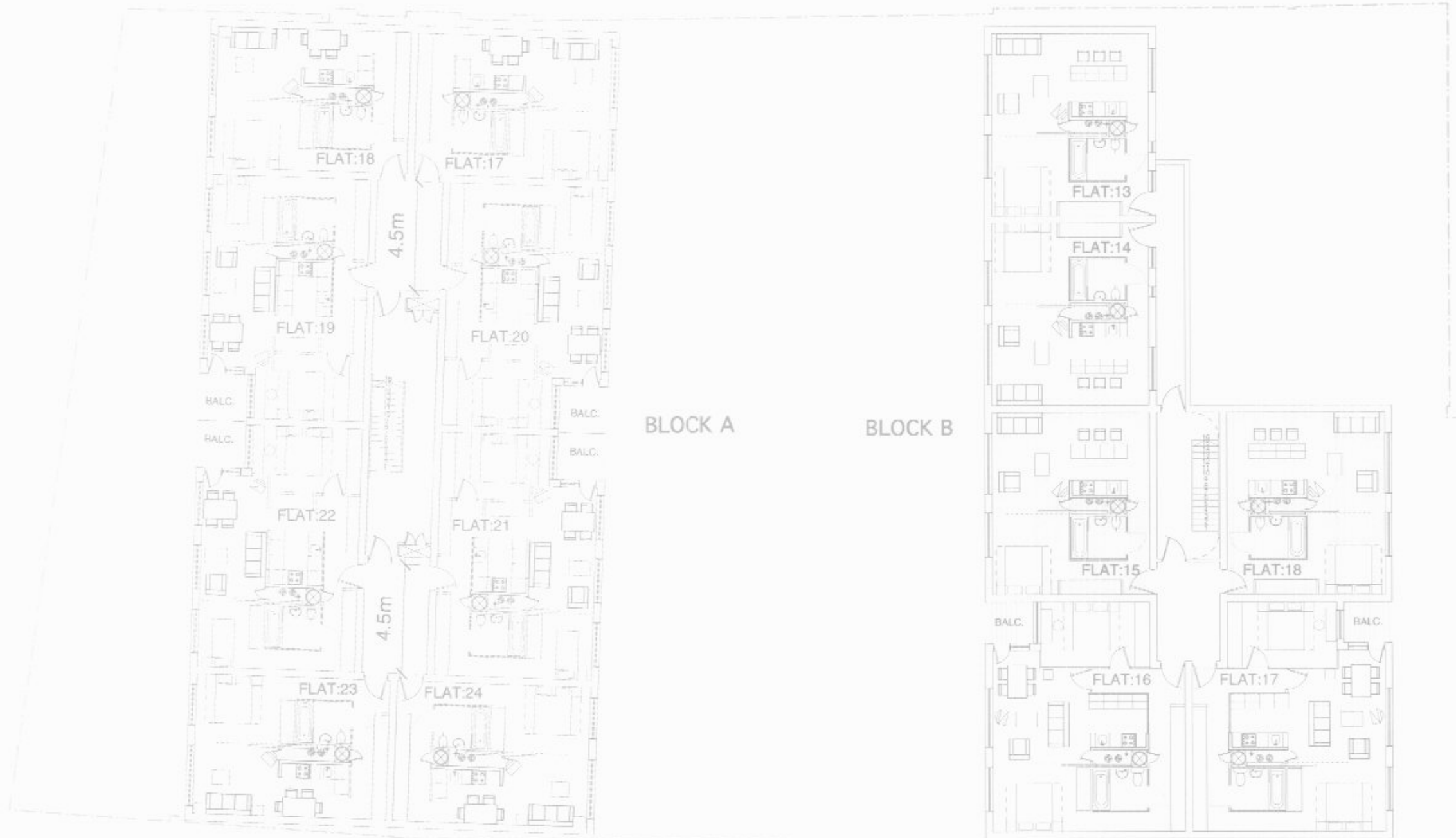

| rev | date | description |
|-----|------|-------------|
| | | |

stock woolstencroft

17-19 Fildes Street, London N1 6DA
 T: 020 7684 8881
 F: 020 7684 8862
 E: info@stockwool.co.uk

ARCHITECTURE & URBAN PLANNING

client
GROVESHIRE

project
144-146 Lower Clapton Rd, E5

drawing
**Proposed:
 Third Floor Plans
 Blocks A & B**

scale: 1:200 @ A3
 coord file: 2787/PL
 date: Nov 03
 drawn: dk
 checked:

| project no | drawing no | revision |
|------------|------------|----------|
| 2787 | PL08 | - |

Any errors and omissions to be reported to the Architect prior to commencement. Dimensions and areas are taken from survey information provided by the client. This drawing is copyright of Stock Woolstencroft. All dimensions to be checked on site. DWG 2787



Building A; proposed elevation to Lower Clapton Road



Building A; proposed rear elevation

This copy has been prepared for the use of the client and is not to be used for any other purpose without the written consent of Stock Woolstencroft. All drawings are the property of Stock Woolstencroft.

| rev | date | description |
|-----|------|-------------|
| | | |

stock woolstencroft

47-49 Pitfield Street, London, N1 6JA
 T: 020 7684 8881
 F: 020 7684 8882
 e: info@stockwool.co.uk

ARCHITECTURE & URBAN PLANNING

client
GROVESHIRE

project
144-146 Lower Clapton Rd, E5

drawing
**Proposed Elevations:
 Block A**

scale: 1:200 @ A3
 cad file: 2787/PL
 date: Nov 03
 drawn: dk
 checked:

| project no. | drawing no. | revision |
|-------------|-------------|----------|
| 2787 | PL09 | - |



Building B; proposed elevation to central courtyard

This copy has been made for the use of the client and is not to be used for any other purpose without the written consent of Stock Woolstencroft. Any use of this drawing for any other purpose is strictly prohibited.

| rev | date | description |
|-----|----------|-------------------------|
| 1 | 11/03/23 | Issue for client review |
| 2 | 11/03/23 | Issue for client review |
| 3 | 11/03/23 | Issue for client review |
| 4 | 11/03/23 | Issue for client review |
| 5 | 11/03/23 | Issue for client review |
| 6 | 11/03/23 | Issue for client review |
| 7 | 11/03/23 | Issue for client review |
| 8 | 11/03/23 | Issue for client review |
| 9 | 11/03/23 | Issue for client review |
| 10 | 11/03/23 | Issue for client review |
| 11 | 11/03/23 | Issue for client review |
| 12 | 11/03/23 | Issue for client review |
| 13 | 11/03/23 | Issue for client review |
| 14 | 11/03/23 | Issue for client review |
| 15 | 11/03/23 | Issue for client review |
| 16 | 11/03/23 | Issue for client review |
| 17 | 11/03/23 | Issue for client review |
| 18 | 11/03/23 | Issue for client review |
| 19 | 11/03/23 | Issue for client review |
| 20 | 11/03/23 | Issue for client review |
| 21 | 11/03/23 | Issue for client review |
| 22 | 11/03/23 | Issue for client review |
| 23 | 11/03/23 | Issue for client review |
| 24 | 11/03/23 | Issue for client review |
| 25 | 11/03/23 | Issue for client review |
| 26 | 11/03/23 | Issue for client review |
| 27 | 11/03/23 | Issue for client review |
| 28 | 11/03/23 | Issue for client review |
| 29 | 11/03/23 | Issue for client review |
| 30 | 11/03/23 | Issue for client review |
| 31 | 11/03/23 | Issue for client review |
| 32 | 11/03/23 | Issue for client review |
| 33 | 11/03/23 | Issue for client review |
| 34 | 11/03/23 | Issue for client review |
| 35 | 11/03/23 | Issue for client review |
| 36 | 11/03/23 | Issue for client review |
| 37 | 11/03/23 | Issue for client review |
| 38 | 11/03/23 | Issue for client review |
| 39 | 11/03/23 | Issue for client review |
| 40 | 11/03/23 | Issue for client review |
| 41 | 11/03/23 | Issue for client review |
| 42 | 11/03/23 | Issue for client review |
| 43 | 11/03/23 | Issue for client review |
| 44 | 11/03/23 | Issue for client review |
| 45 | 11/03/23 | Issue for client review |
| 46 | 11/03/23 | Issue for client review |
| 47 | 11/03/23 | Issue for client review |
| 48 | 11/03/23 | Issue for client review |
| 49 | 11/03/23 | Issue for client review |
| 50 | 11/03/23 | Issue for client review |
| 51 | 11/03/23 | Issue for client review |
| 52 | 11/03/23 | Issue for client review |
| 53 | 11/03/23 | Issue for client review |
| 54 | 11/03/23 | Issue for client review |
| 55 | 11/03/23 | Issue for client review |
| 56 | 11/03/23 | Issue for client review |
| 57 | 11/03/23 | Issue for client review |
| 58 | 11/03/23 | Issue for client review |
| 59 | 11/03/23 | Issue for client review |
| 60 | 11/03/23 | Issue for client review |
| 61 | 11/03/23 | Issue for client review |
| 62 | 11/03/23 | Issue for client review |
| 63 | 11/03/23 | Issue for client review |
| 64 | 11/03/23 | Issue for client review |
| 65 | 11/03/23 | Issue for client review |
| 66 | 11/03/23 | Issue for client review |
| 67 | 11/03/23 | Issue for client review |
| 68 | 11/03/23 | Issue for client review |
| 69 | 11/03/23 | Issue for client review |
| 70 | 11/03/23 | Issue for client review |
| 71 | 11/03/23 | Issue for client review |
| 72 | 11/03/23 | Issue for client review |
| 73 | 11/03/23 | Issue for client review |
| 74 | 11/03/23 | Issue for client review |
| 75 | 11/03/23 | Issue for client review |
| 76 | 11/03/23 | Issue for client review |
| 77 | 11/03/23 | Issue for client review |
| 78 | 11/03/23 | Issue for client review |
| 79 | 11/03/23 | Issue for client review |
| 80 | 11/03/23 | Issue for client review |
| 81 | 11/03/23 | Issue for client review |
| 82 | 11/03/23 | Issue for client review |
| 83 | 11/03/23 | Issue for client review |
| 84 | 11/03/23 | Issue for client review |
| 85 | 11/03/23 | Issue for client review |
| 86 | 11/03/23 | Issue for client review |
| 87 | 11/03/23 | Issue for client review |
| 88 | 11/03/23 | Issue for client review |
| 89 | 11/03/23 | Issue for client review |
| 90 | 11/03/23 | Issue for client review |
| 91 | 11/03/23 | Issue for client review |
| 92 | 11/03/23 | Issue for client review |
| 93 | 11/03/23 | Issue for client review |
| 94 | 11/03/23 | Issue for client review |
| 95 | 11/03/23 | Issue for client review |
| 96 | 11/03/23 | Issue for client review |
| 97 | 11/03/23 | Issue for client review |
| 98 | 11/03/23 | Issue for client review |
| 99 | 11/03/23 | Issue for client review |
| 100 | 11/03/23 | Issue for client review |



Building B; proposed rear elevation

stock woolstencroft

47-49 Pitfield Street, London, N1 6JA
 t: 020 7394 8881
 f: 020 7594 8882
 e: info@stockwool.co.uk

ARCHITECTURE & URBAN PLANNING

client
GROVESHIRE

project
144-146 Lower Clapton Rd, E5

drawing
**Proposed Elevations:
 Block B**

scale: 1:200 @ A3
 cad file: 2787/PL
 date: Nov 03
 drawn: dk
 checked:

| project no | drawing no | revision |
|------------|------------|----------|
| 2787 | PL10 | - |

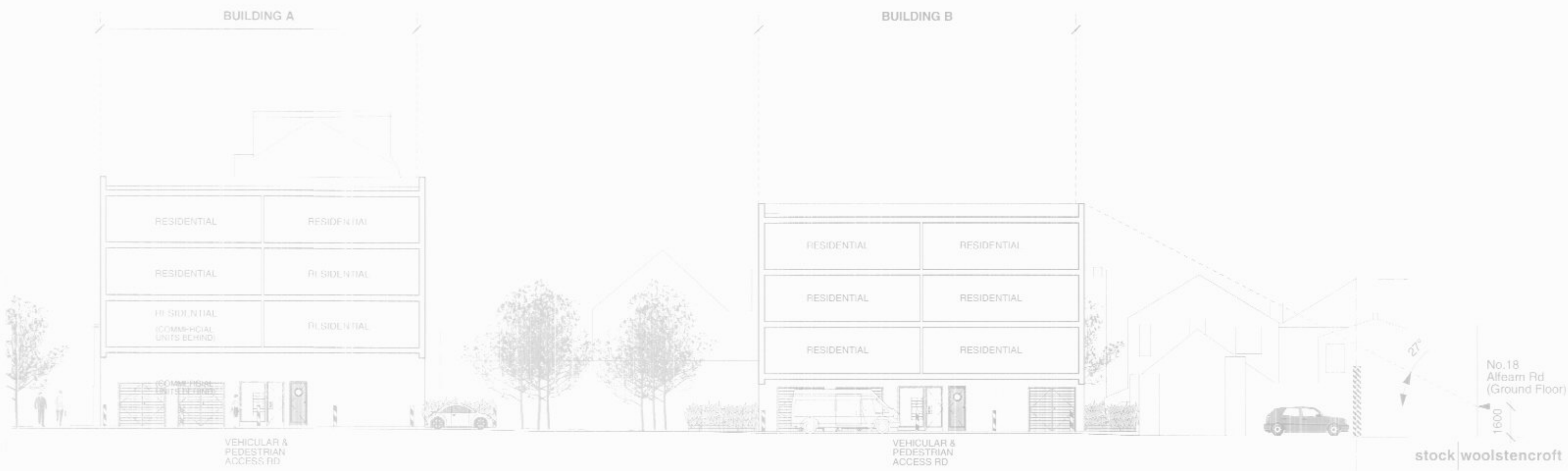

Buildings A & B; proposed sections

**Site Plan
not to scale**

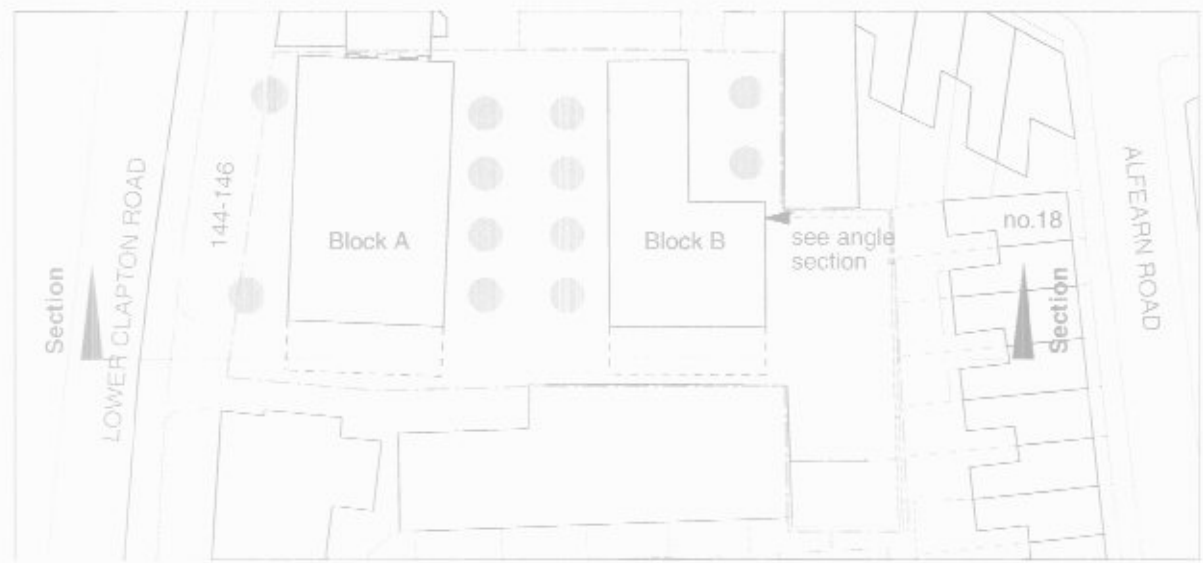

stock woolstencroft

47-49 Delford Street, London N1 6DA
 T: 020 7694 8881
 F: 020 7694 8882
 E: info@stockwoolstencroft.co.uk

ARCHITECTURE & URBAN PLANNING

client
GROVESHIRE

project
144-146 Lower Clapton Rd, E5

drawing
Section through Site & Blocks A & B

scale: 1:200 @ A3
 cad file: 2787/PL
 date: Nov 03
 drawn: dk
 checked:

| project no | drawing no | revision |
|------------|------------|----------|
| 2787 | PL11 | - |

Any copyright or other intellectual property rights in the drawings are reserved to the copyright owner, Stock Woolstencroft. All drawings are the property of Stock Woolstencroft. No part of this drawing is to be reproduced without the written consent of Stock Woolstencroft.